



## BaseVan Initial Inspection

### Inspection details

Name of inspector	Franklyn T Bromfield
Date of inspection	11/01/2024
Signature	

### Vehicle details

Vehicle registration	KR16CFP
Vehicle chassis no.	WOLVV34UEEB064783
Miles (if in km, multiply by 0.62)	tacho
Make	Renault
Model	Master
Transmission	Manual, 6 speed
Factory immobiliser installed	Yes
Speed limiter installed	N/A
Drive configuration	FWD
Gross vehicle weight	
Towing capacity	3890 gross. 6000 train
Tow bar installed	No

### Off side front

Age (month/year) Manufactured	10/23
Make, brand.	Budget
Tyre size	225/65/R16
Pressure 1	
Pressure 2	
Wearing / Perishing (inner)	none
Wearing / Perishing (outer)	None
tread depth (mm)	9
General comments	brand new tyre fitted by us



## BaseVan Initial Inspection

Images of tyre

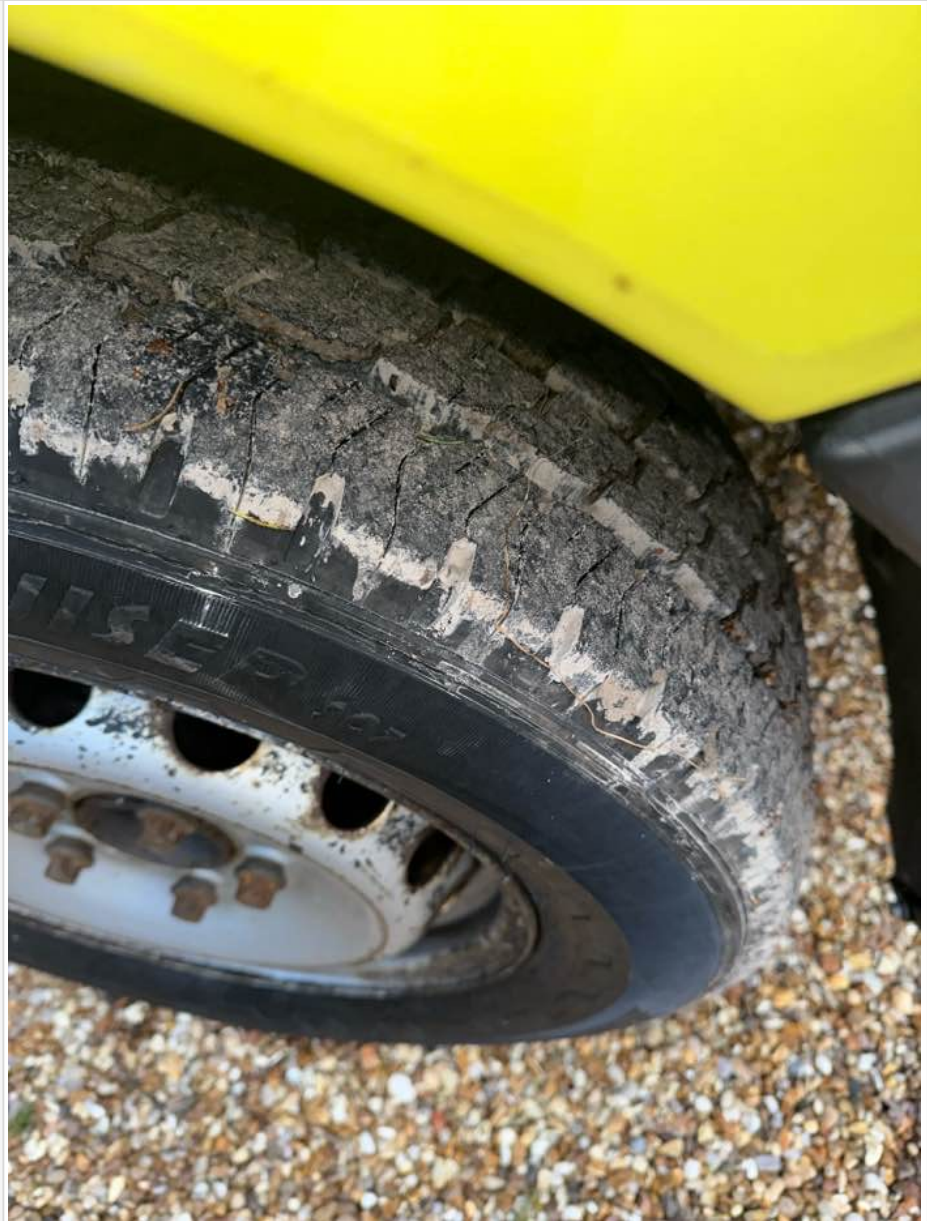

### Near side front

Age (month/year) Manufactured	10/23
Make, brand.	Budget
Tyre size	225/65/R16
Pressure 1	
Pressure 2	
Wearing / Perishing (inner)	none
Wearing / Perishing (outer)	None
tread depth (mm)	9
General comments	brand new tyre fitted by us



## BaseVan Initial Inspection

Images of tyre



### near side rear

Age (month/year) Manufactured	52/20
Make, brand.	Michelin
Tyre size	225/65/R16
Pressure 1	
Pressure 2	
Wearing / Perishing (inner)	none
Wearing / Perishing (outer)	None
tread depth (mm)	6
General comments	good tyre





## BaseVan Initial Inspection

Images of tyre



### Off side rear

Age (month/year) Manufactured	52/20
Make, brand.	Michelin
Tyre size	225/65/R16
Pressure 1	
Pressure 2	
Wearing / Perishing (inner)	none
Wearing / Perishing (outer)	None
tread depth (mm)	4
General comments	moderate wear, but very much legal



## BaseVan Initial Inspection

Images of tyre

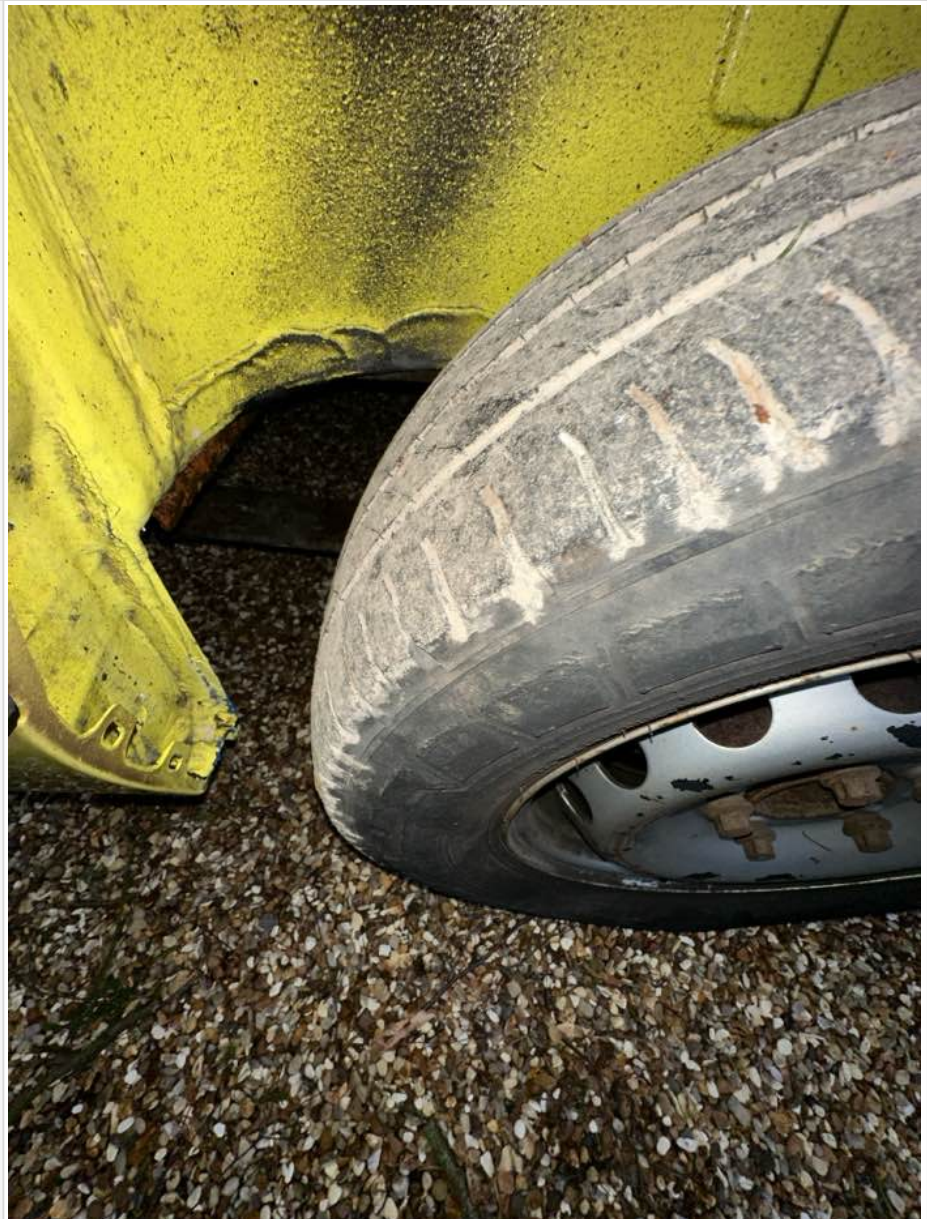

### off side Inner (for twin wheel vans)

Is the vehicle a twin wheel axle? (if no don't fill out)	No
Age (month/year) Manufactured	
Make, brand.	
Tyre size	
Pressure 1	
Pressure 2	
Wearing / Perishing (inner)	
Wearing / Perishing (outer)	



## BaseVan Initial Inspection

tread depth (mm)	
General comments	
Images of tyre	

### near side Inner (for twin wheel vans)

Is the vehicle a twin wheel axle? (if no don't fill out)	No
Age (month/year) Manufactured	
Make, brand.	
Tyre size	
Pressure 1	
Pressure 2	
Wearing / Perishing (inner)	
Wearing / Perishing (outer)	
tread depth (mm)	
General comments	
Images of tyre	

### Spare wheel

Spare installed? (If no, don't fill out)	No
Age (month/year) Manufactured	
Make, brand.	
Tyre size	
Pressure 1	
Pressure 2	
Wearing / Perishing (inner)	
Wearing / Perishing (outer)	
tread depth (mm)	
General comments	
Images of tyre	

### Vehicle locking

Factory central locking fitted?	Yes
Response from key fob?	Yes
Response from in-cab locking button?	Yes
Do all the doors lock from central locking function?	





## BaseVan Initial Inspection

Select the following doors that lock.	N/S Front, O/S Front, N/S Rear, O/S Rear, N/S SL
Method of locking	Fob
In conclusion can all the doors be locked in some way and thus the vehicle can be left unattended at night safely?	Yes
How many keys present at time of inspection?	
Comment	all works nicely

### In cab checks

Number of seats (cab only)	Driver & 1 passenger
Cab heater check	Works on all settings
Comment on cab heater	1,2,3,4 all working



## BaseVan Initial Inspection

Electric windows present	Yes
Cab windows function check	Driver side function, Passenger side function
Air conditioning present	No
Charging socket present (cigarette lighter)	Yes
Function working?	Yes
Radio / Media system fitted?	Yes
Radio / media system check	Requires code
Reverse camera present?	No
Reverse camera functioning?	N/A
Show any damage or missing items	

## General mechanical checks

Fuel level	1/2 Full
Oil level	Full
Oil conditon	Clean
Start up, chassis battery check	Started without jump pack
Start-up from cold	Instant
Exhaust smoke from cold	Normal
Output Voltage of Alternator test	15.0v
Chain or Belt driven engine?	Chain
If belt any proof of change?	-
Coolant condition	Clean
Coolant level	Full
Anti-freeze temperature check	-15
Washer fluid	Full
Brake fluid	Full
Power steering fluid	Maximum
Dashboard warning light	No warning lights
OBD Scan results	





## BaseVan Initial Inspection

Engine bay photo



Comment