

Basevan.com Inspection Report 2025

Inspection details

Name of inspector	Rupert Beeston
Date of inspection	04/05/2025
Signature	

Vehicle details

Vehicle registration	HF05FZC
Vehicle chassis no.	SEYZMUSZGDN109824
Miles (if in km, multiply by 0.62)	31208
Make	LDV
Model	CONVOY
Transmission	5 speed
Factory immobiliser installed	Yes
Speed limiter installed	No
Drive configuration	RWD
Gross Vehicle Weight (kg)	3050
Towing capacity	1650
Tow bar installed	No

Basevan.com Inspection Report 2025

Weight plate



Section 13

Basevan.com Inspection Report 2025

Engine / Sump area



Basevan.com Inspection Report 2025

Gearbox



Basevan.com Inspection Report 2025

Rear axle



Basevan.com Inspection Report 2025

General areas



Basevan.com Inspection Report 2025

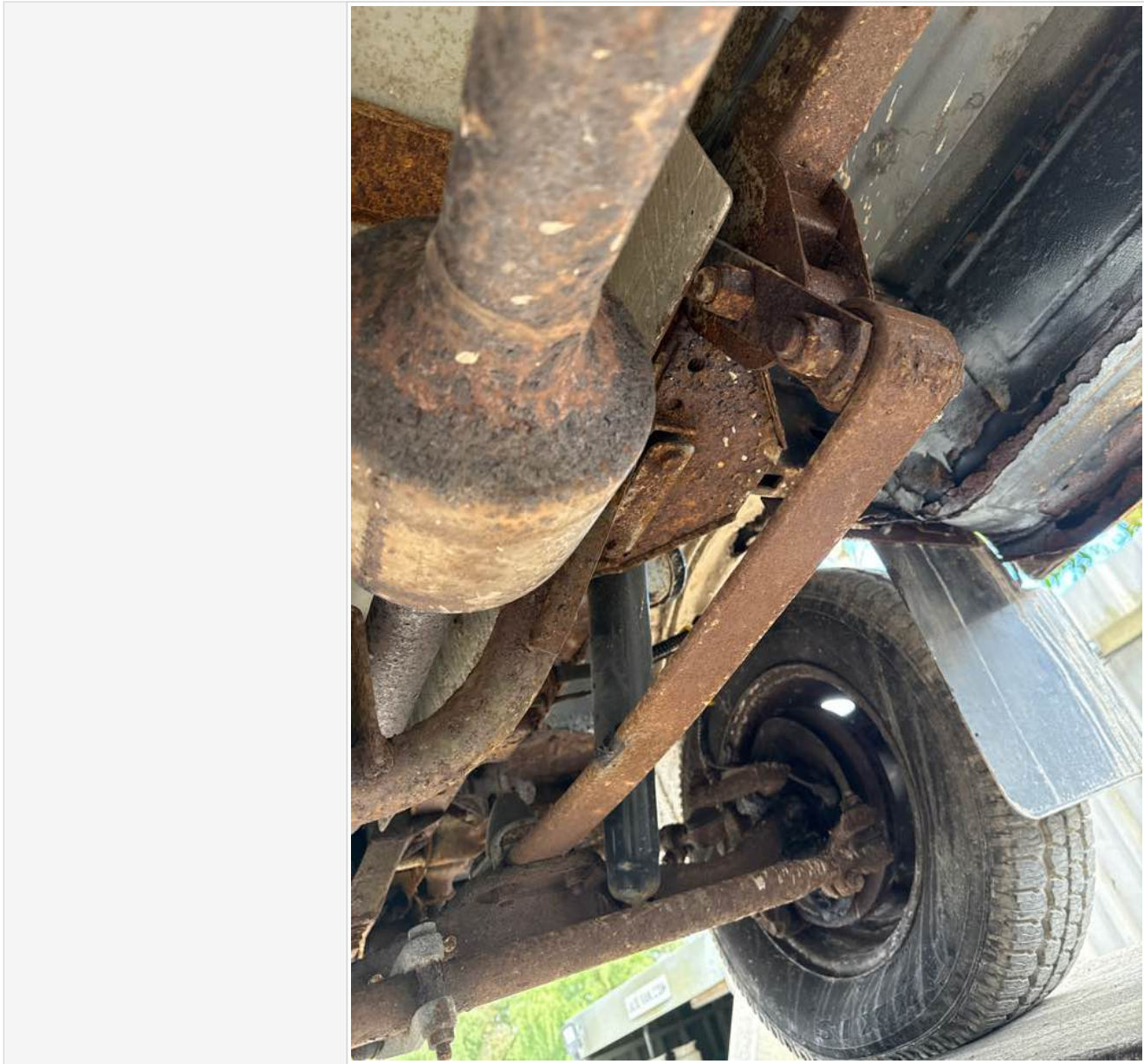

Basevan.com Inspection Report 2025

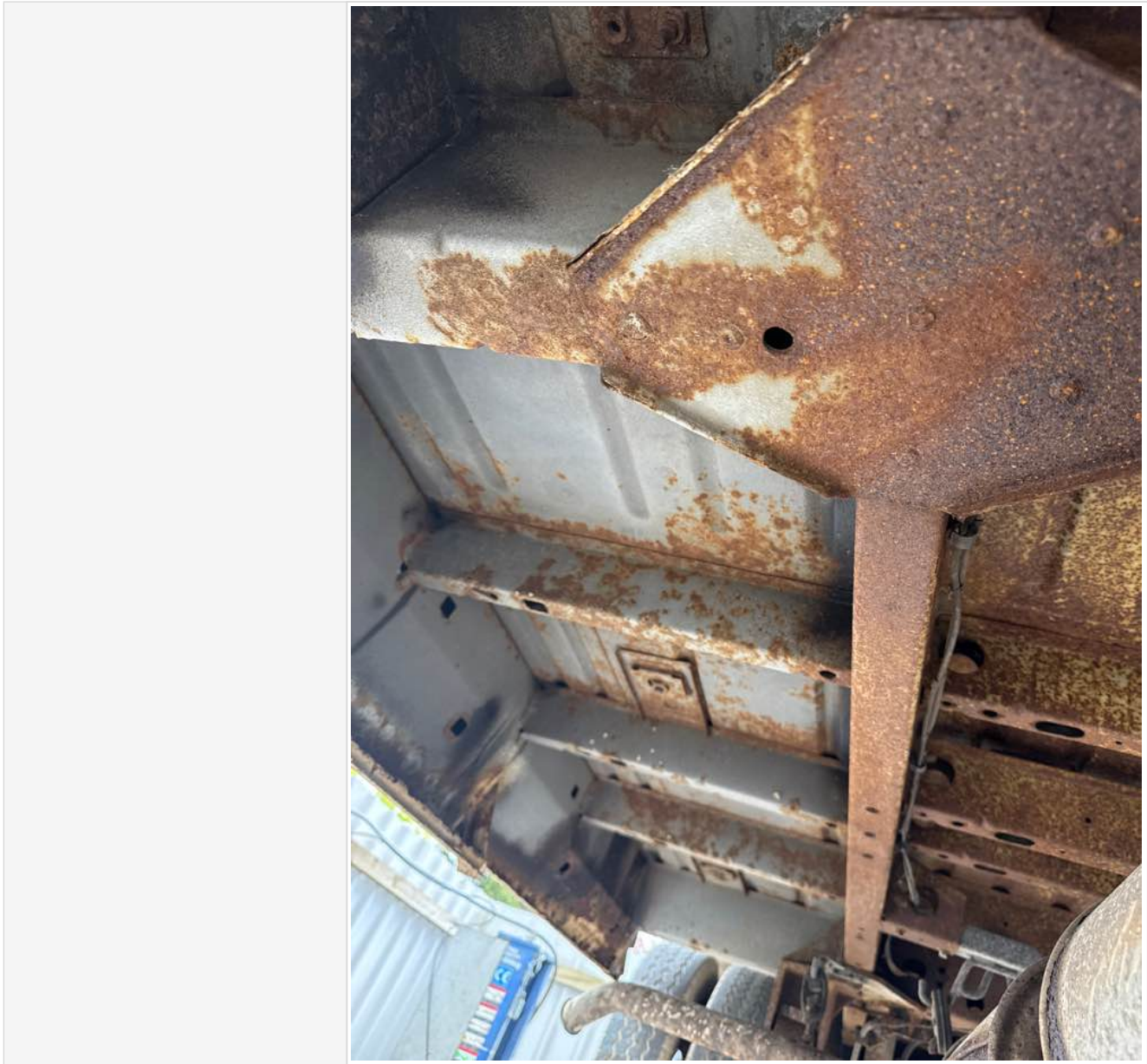

Basevan.com Inspection Report 2025

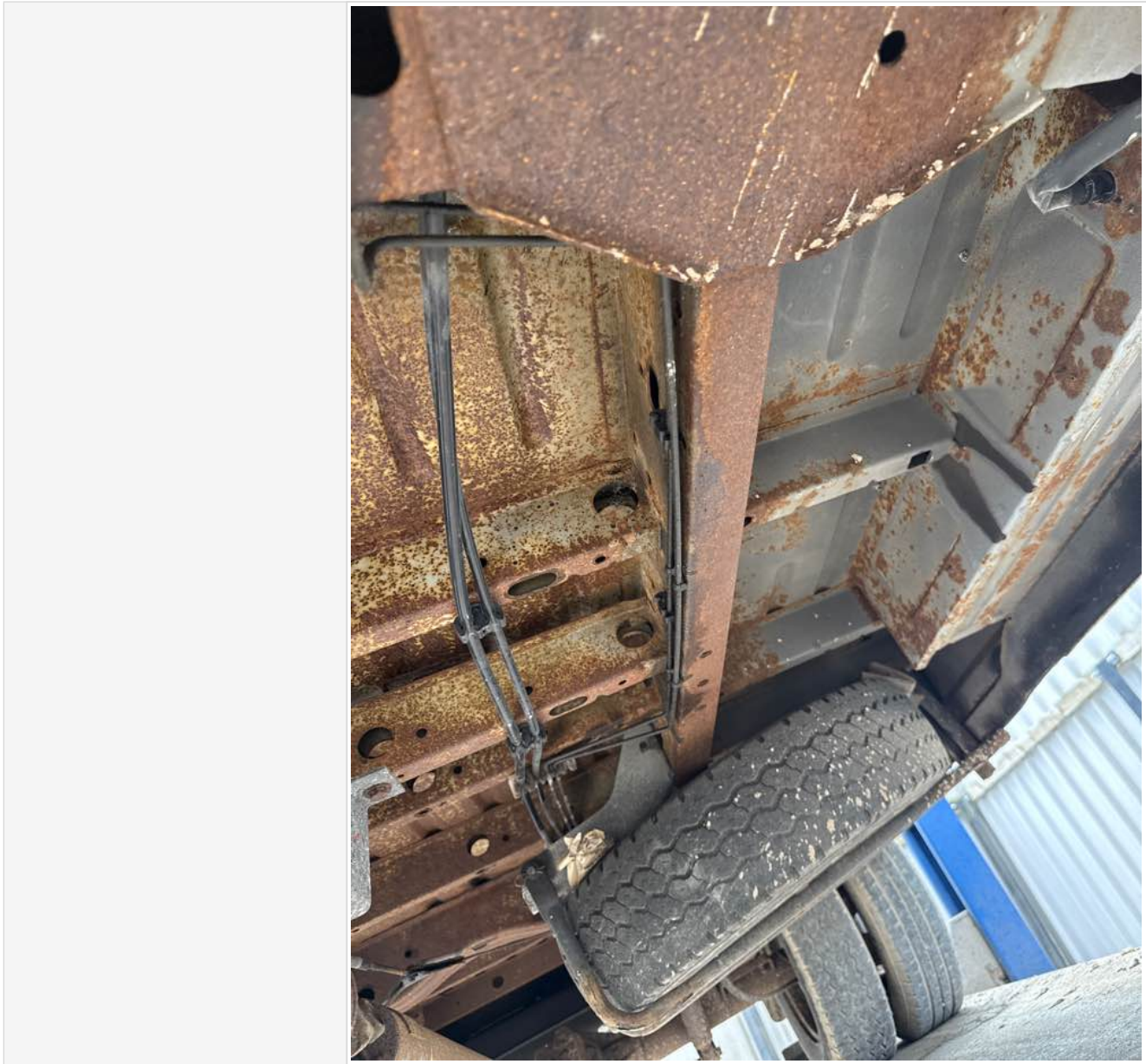

Basevan.com Inspection Report 2025

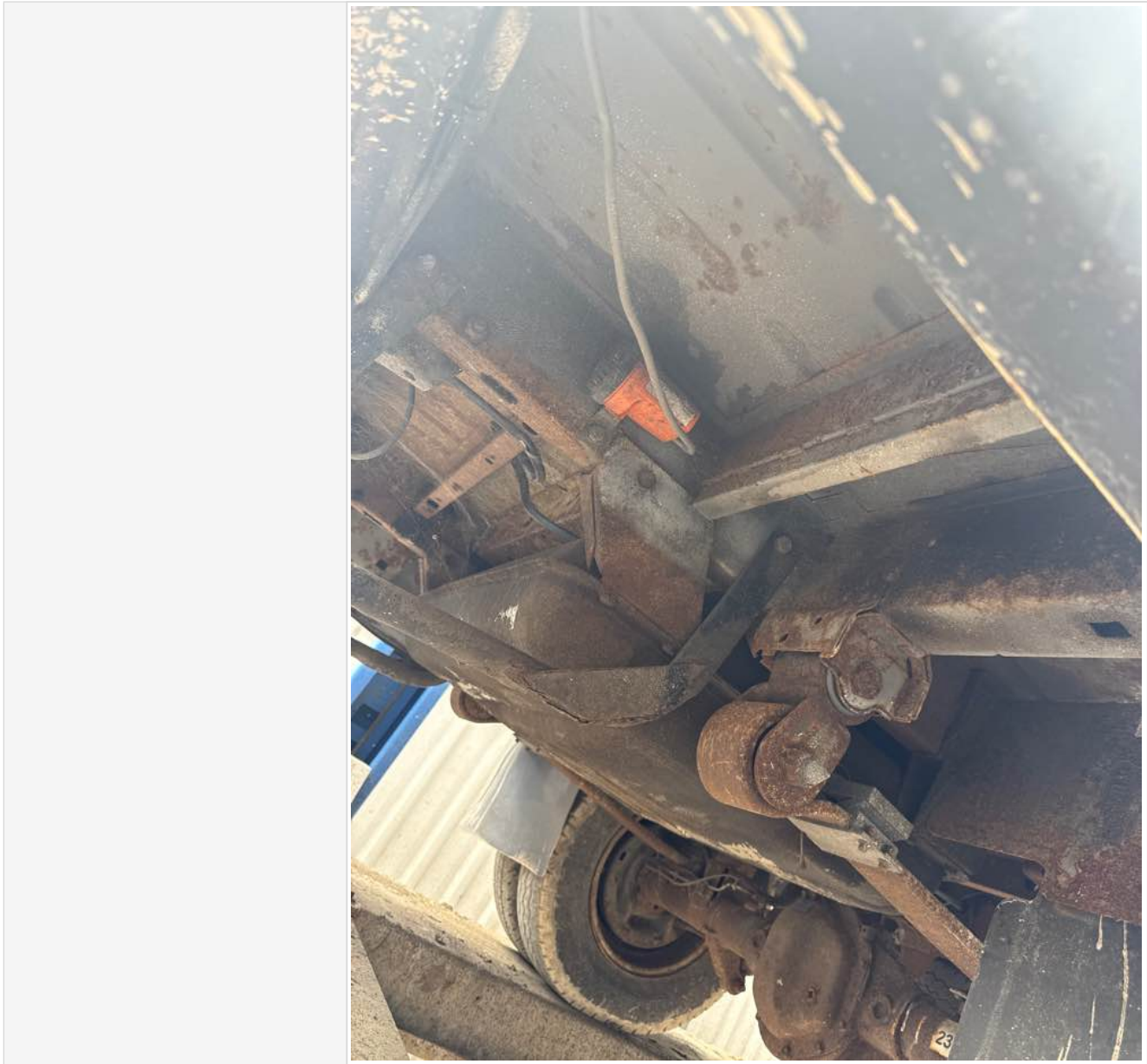

Basevan.com Inspection Report 2025

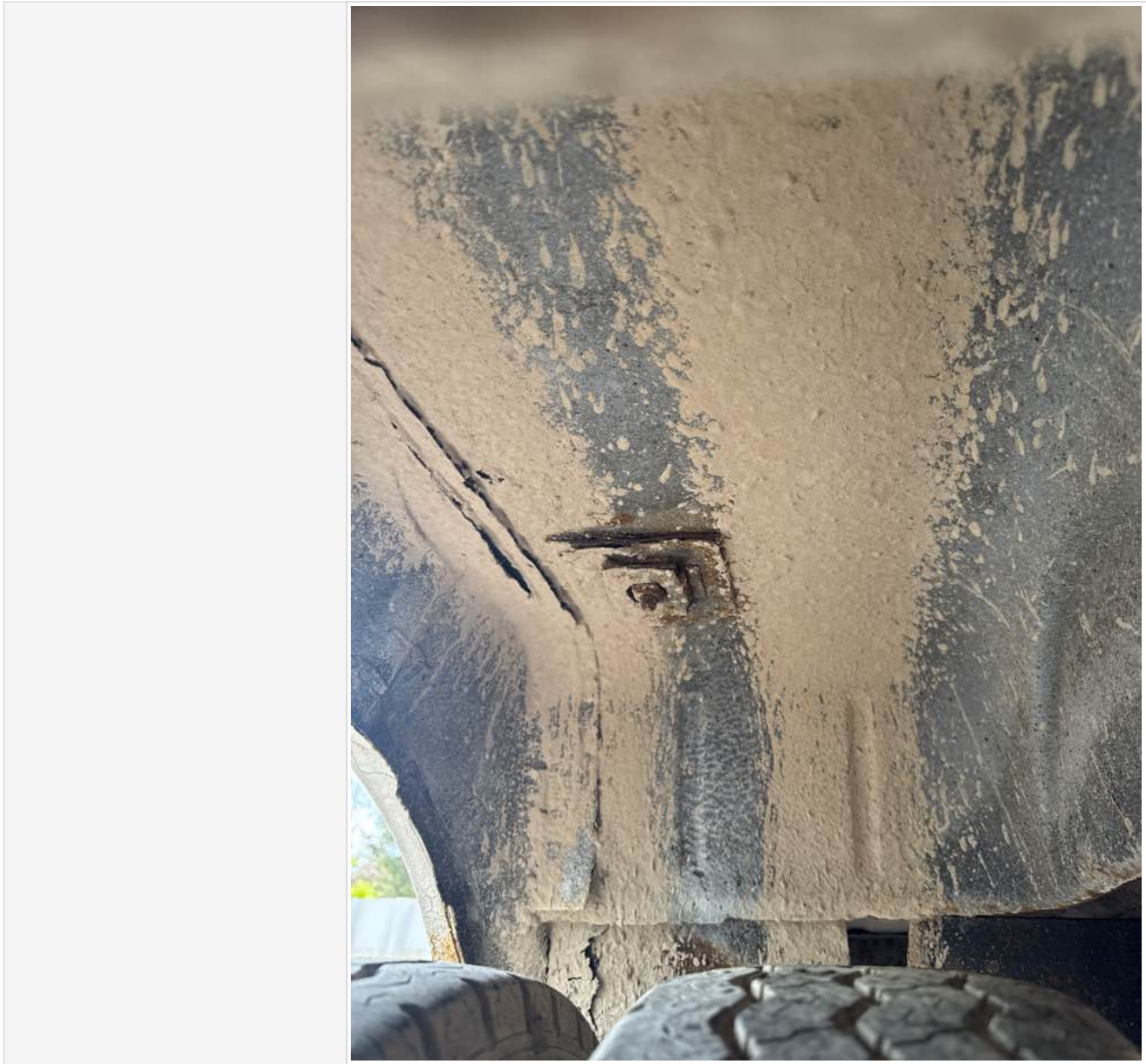

Basevan.com Inspection Report 2025

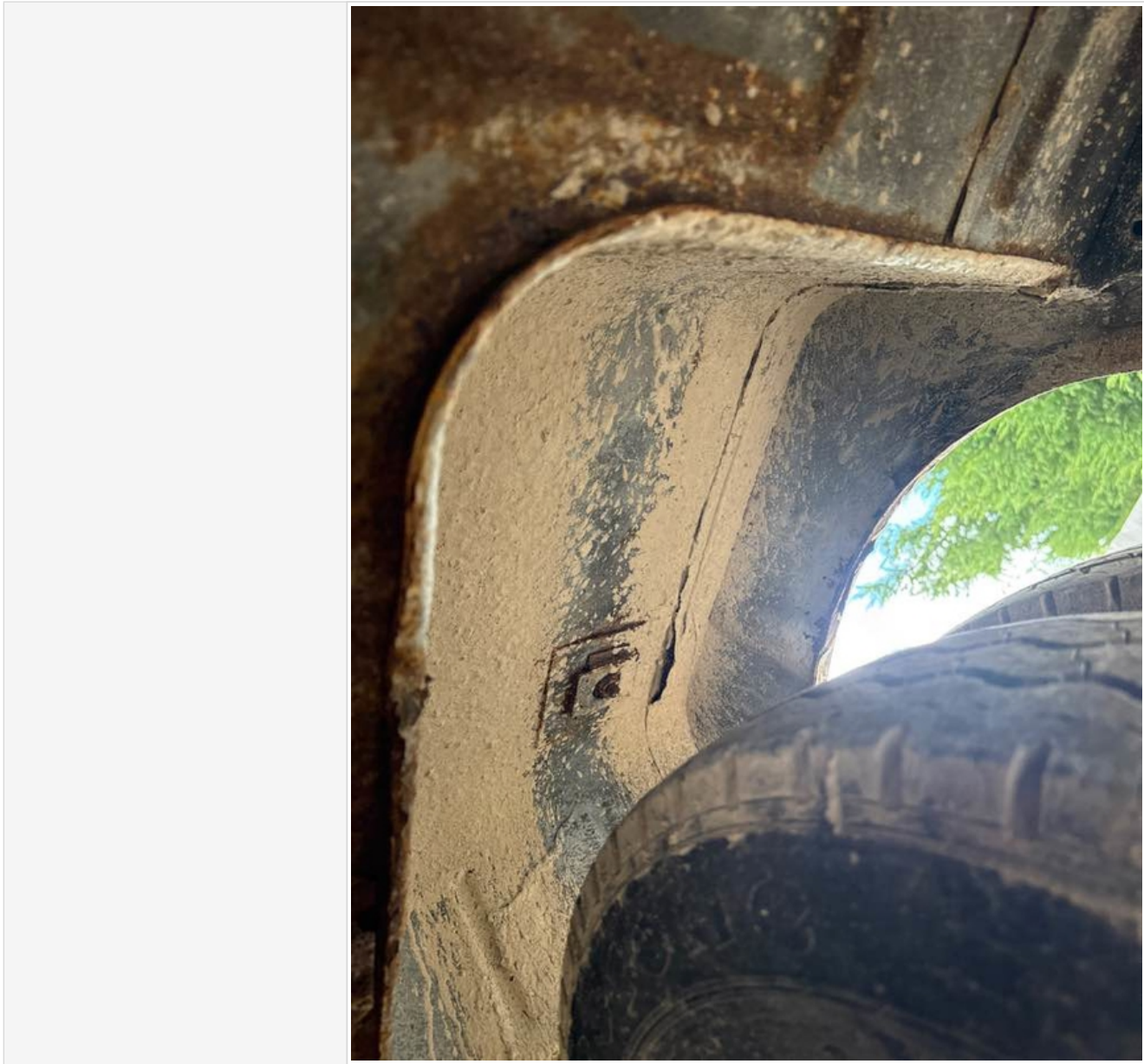

Basevan.com Inspection Report 2025



Basevan.com Inspection Report 2025

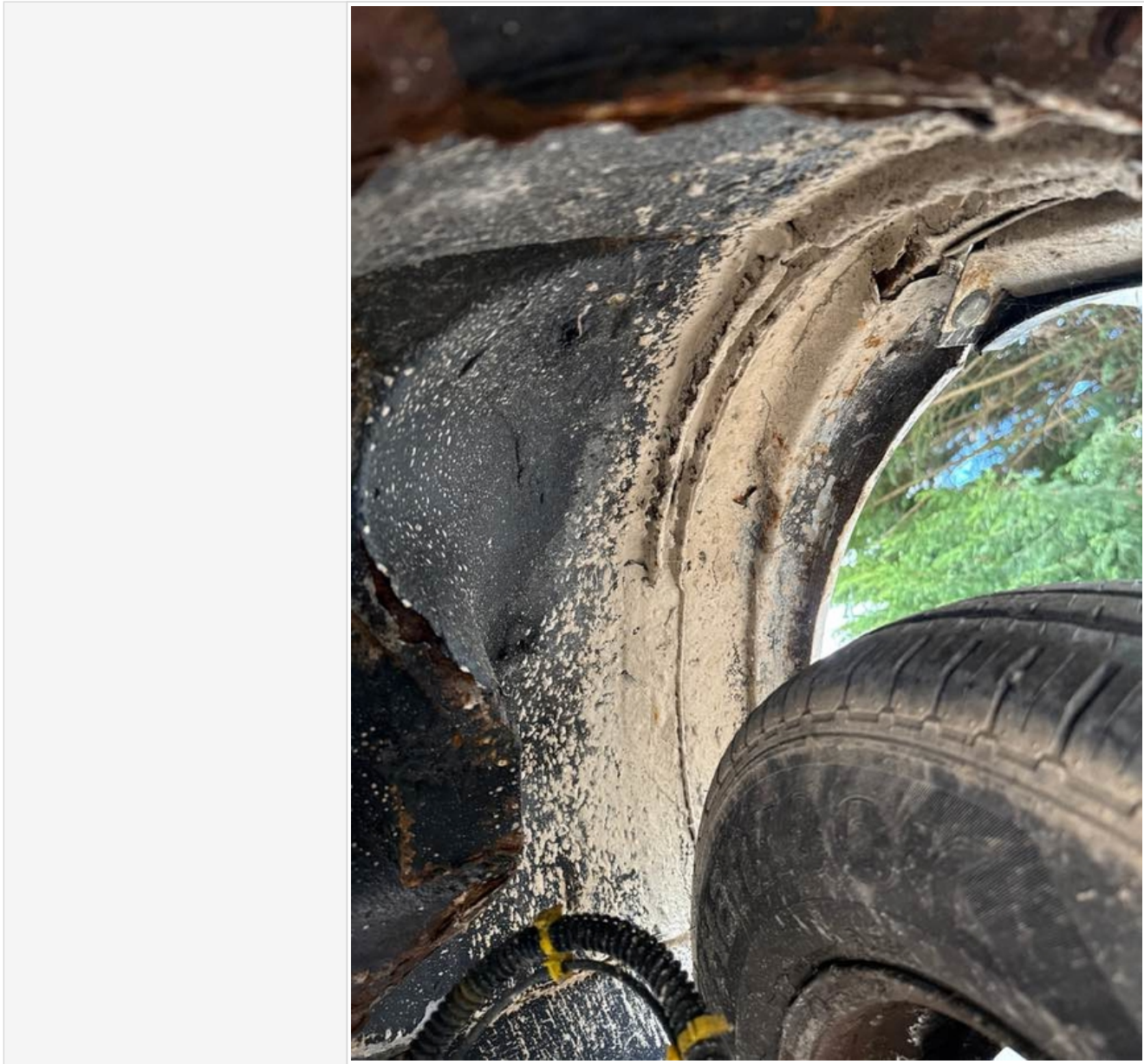

Basevan.com Inspection Report 2025

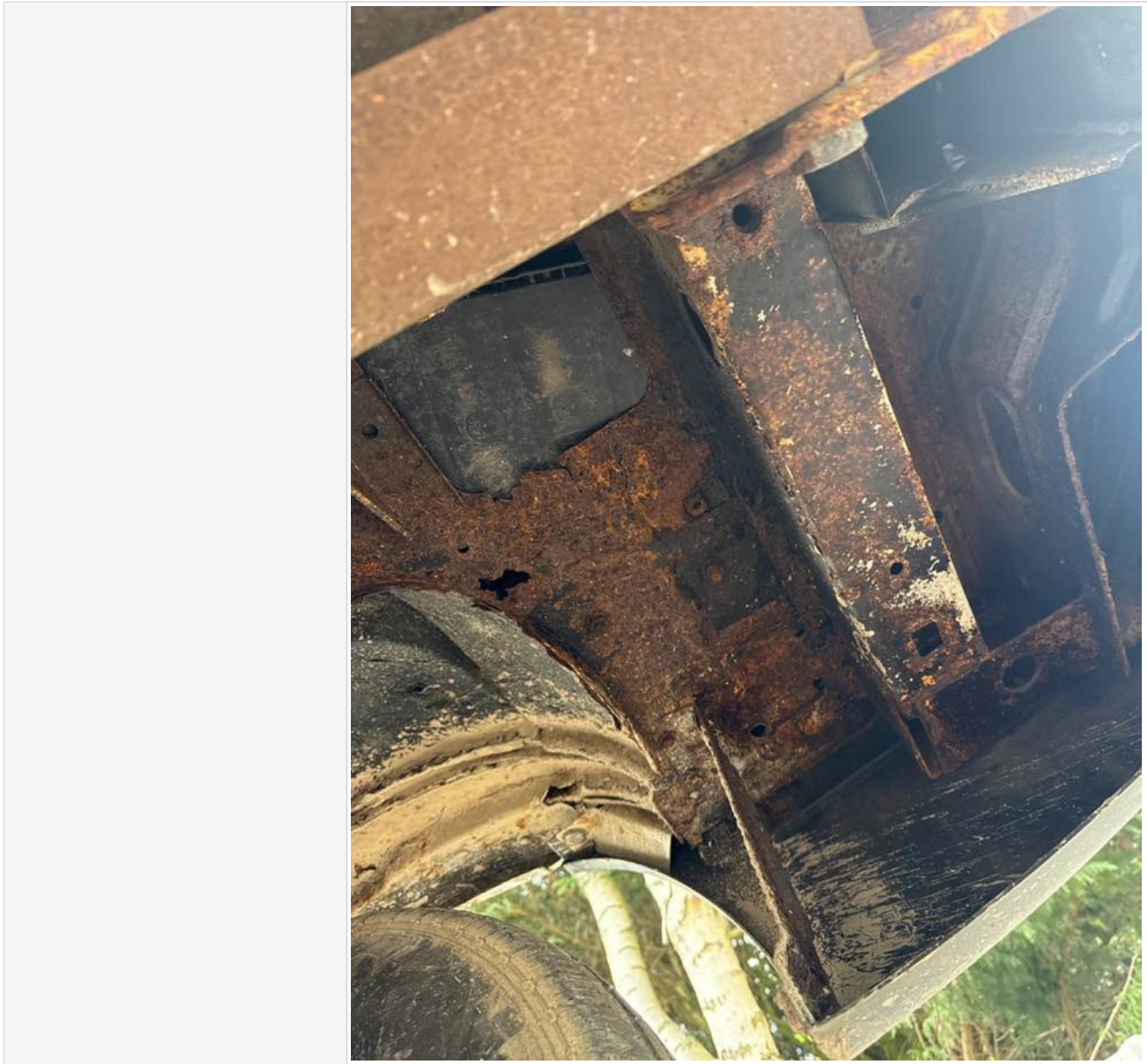

Basevan.com Inspection Report 2025

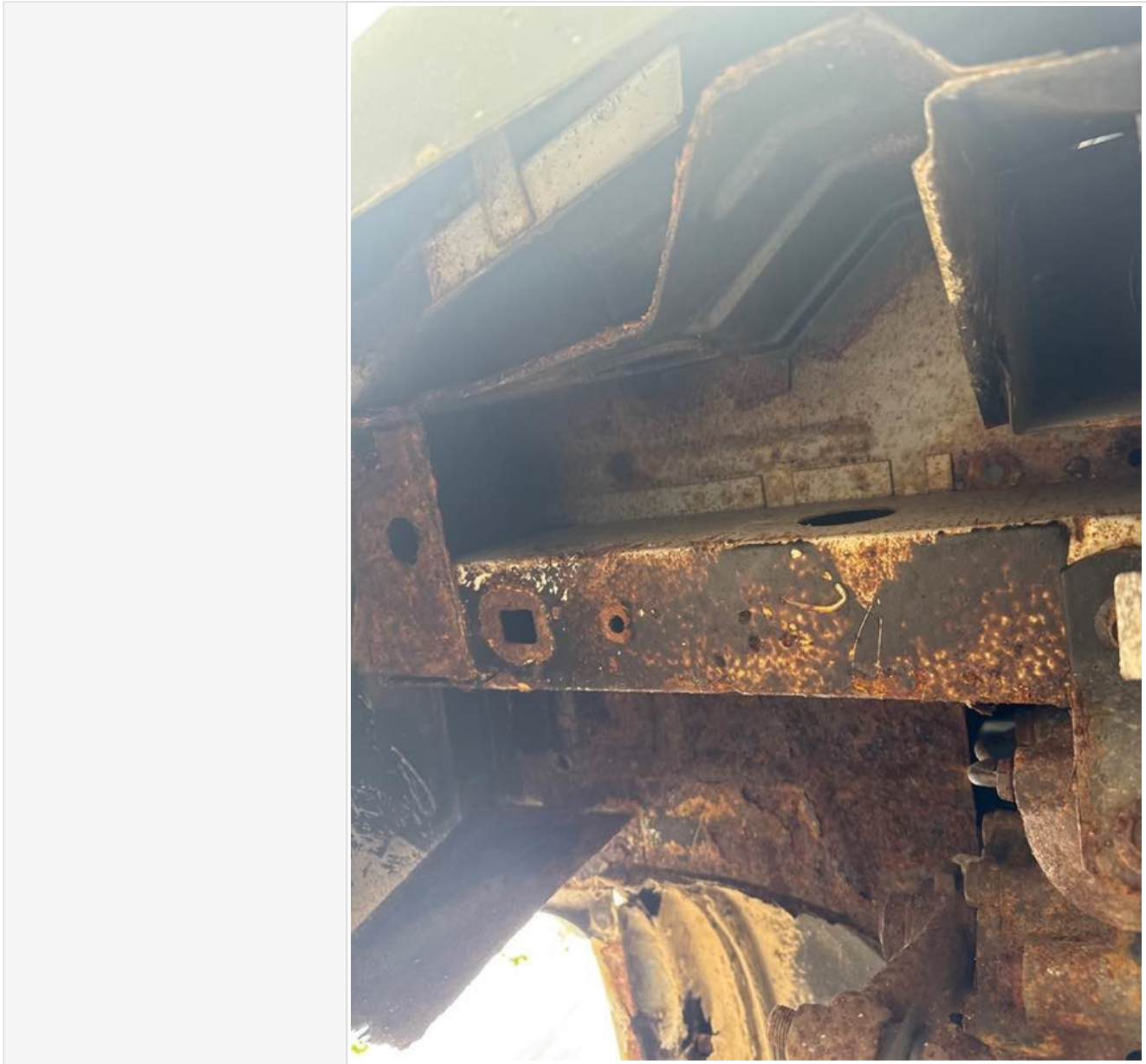

Off side front

Age (month/year) Manufactured	32/17
Make, brand.	Other (comment)
Tyre size	185/R14
Pressure 1	30
Pressure 2	48
Wearing / Perishing (inner)	none
Wearing / Perishing (outer)	None
tread depth (mm)	6
General comments	Good tyre

Basevan.com Inspection Report 2025



Near side front

Age (month/year) Manufactured	25/13
Make, brand.	Other (comment)
Tyre size	185/R14
Pressure 1	33
Pressure 2	48
Wearing / Perishing (inner)	Slight
Wearing / Perishing (outer)	Slight
tread depth (mm)	5
General comments	Good tyre

Basevan.com Inspection Report 2025

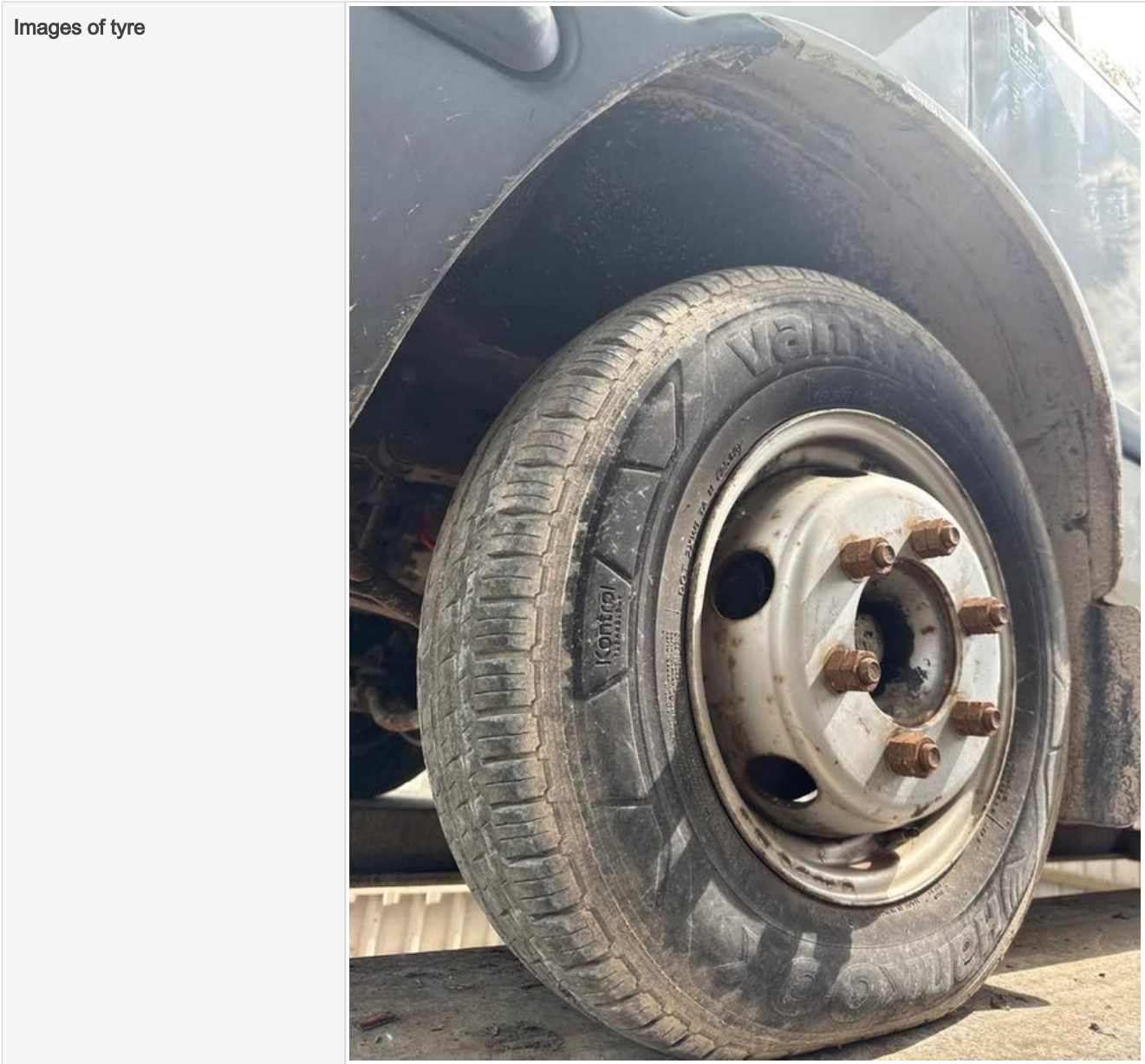

near side rear

Age (month/year) Manufactured	
Make, brand.	
Tyre size	185/R14
Pressure 1	
Pressure 2	
Wearing / Perishing (inner)	Replace soon
Wearing / Perishing (outer)	Slight
tread depth (mm)	5
General comments	Okay, but is wearing and appears old tyre, slight buckle in rim.

Basevan.com Inspection Report 2025

Images of tyre

Off side rear

Age (month/year) Manufactured	
Make, brand.	
Tyre size	185/R14
Pressure 1	
Pressure 2	
Wearing / Perishing (inner)	none
Wearing / Perishing (outer)	None
tread depth (mm)	6
General comments	Good tyre

Basevan.com Inspection Report 2025

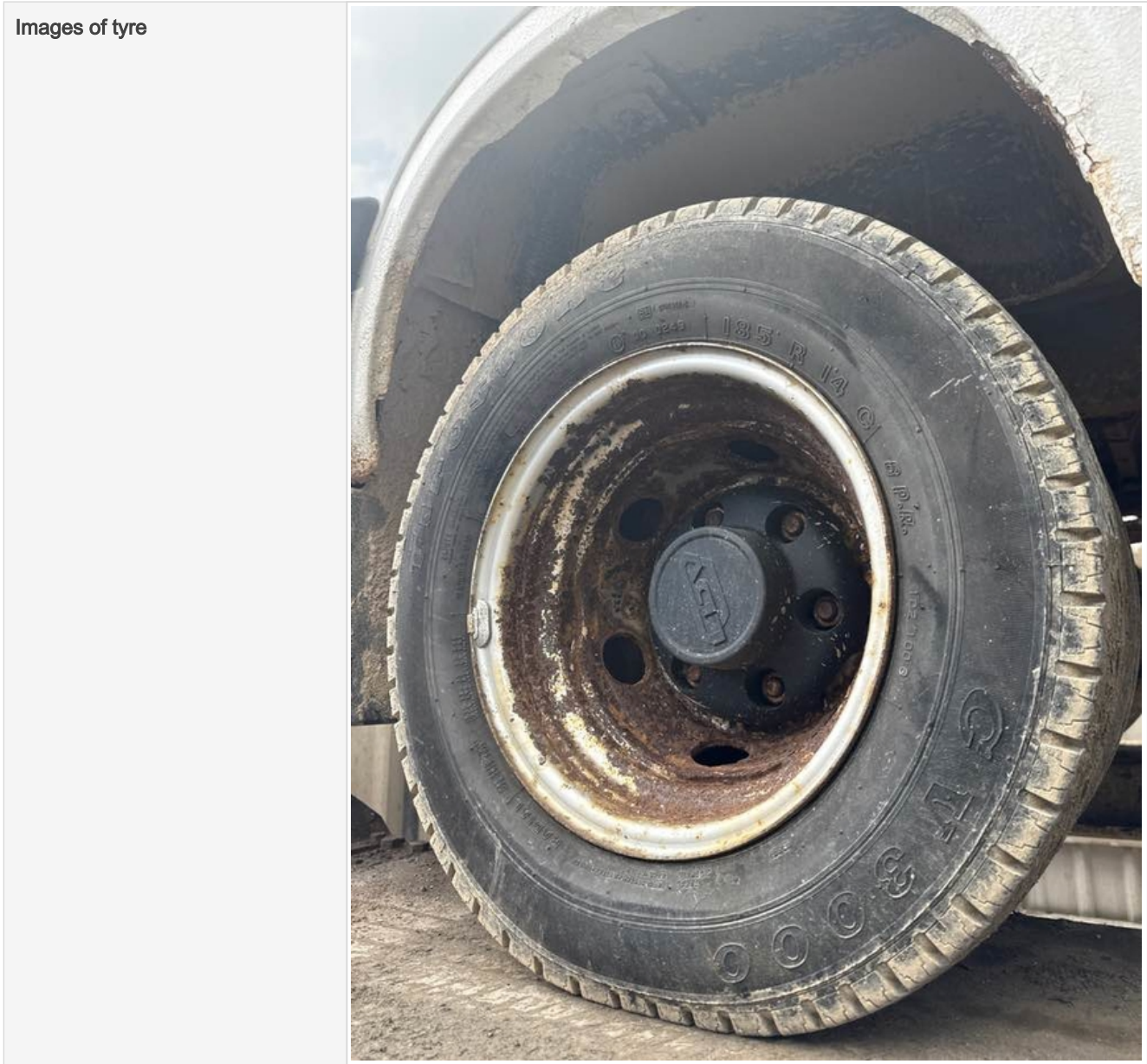

off side Inner (for twin wheel vans)

Is the vehicle a twin wheel axle? (if no don't fill out)	Yes
Age (month/year) Manufactured	
Make, brand.	Other (comment)
Tyre size	185/R14
Pressure 1	
Pressure 2	
Wearing / Perishing (inner)	none
Wearing / Perishing (outer)	None

Basevan.com Inspection Report 2025

tread depth (mm)	5
General comments	Good tyre
Images of tyre	

near side Inner (for twin wheel vans)

Is the vehicle a twin wheel axle? (if no don't fill out)	Yes
Age (month/year) Manufactured	
Make, brand.	Other (comment)
Tyre size	185/R14
Pressure 1	
Pressure 2	

Basevan.com Inspection Report 2025

Wearing / Perishing (inner)	none
Wearing / Perishing (outer)	None
tread depth (mm)	4
General comments	Not bad plenty of life left
Images of tyre	

Spare wheel

Spare installed? (If no, don't fill out)	
Age (month/year) Manufactured	
Make, brand.	
Tyre size	185/R14

Basevan.com Inspection Report 2025

Pressure 1	
Pressure 2	
Wearing / Perishing (inner)	none
Wearing / Perishing (outer)	None
tread depth (mm)	2
General comments	Good spare
Images of tyre	

Vehicle locking

Factory central locking fitted?	No
Response from key fob?	N/A

Basevan.com Inspection Report 2025

Response from in-cab locking button?	N/A
Do all the doors lock from central locking function?	None
Select the following doors that lock.	N/S Front, O/S Front, N/S SL, N/S Rear, O/S Rear
Method of locking	Key
In conclusion can all the doors be locked in some way and thus the vehicle can be left unattended at night safely?	Yes
How many keys present at time of inspection?	
Comment	

In cab checks



Basevan.com Inspection Report 2025

Number of seats (cab only)	Driver & 2 passenger
Cab heater check	Works only on max
Comment on cab heater	Replace blower resistor
Electric windows present	No
Cab windows function check	
Air conditioning present	No
Charging socket present (cigarette lighter)	Yes
Function working?	Yes
Radio / Media system fitted?	Yes
Radio / media system check	Functions
Reverse camera present?	No
Reverse camera functioning?	N/A

Basevan.com Inspection Report 2025

Show any damage or missing items

General mechanical checks

Fuel level	1/2 Full
Oil level	
Oil conditon	
Start up, chassis battery check	Started, but required boost pack
Start-up from cold	Instant
Exhaust smoke from cold	Normal
Output Voltage of Alternator test	13.8
Chain or Belt driven engine?	Chain
If belt any proof of change?	

Basevan.com Inspection Report 2025

Coolant condition	Clean
Coolant level	Full
Anti-freeze temperature check	-17
Washer fluid	Full
Brake fluid	Full
Power steering fluid	Maximum
Dashboard warning light	No warning lights
OBD Scan results	
Engine bay photo	

Basevan.com Inspection Report 2025

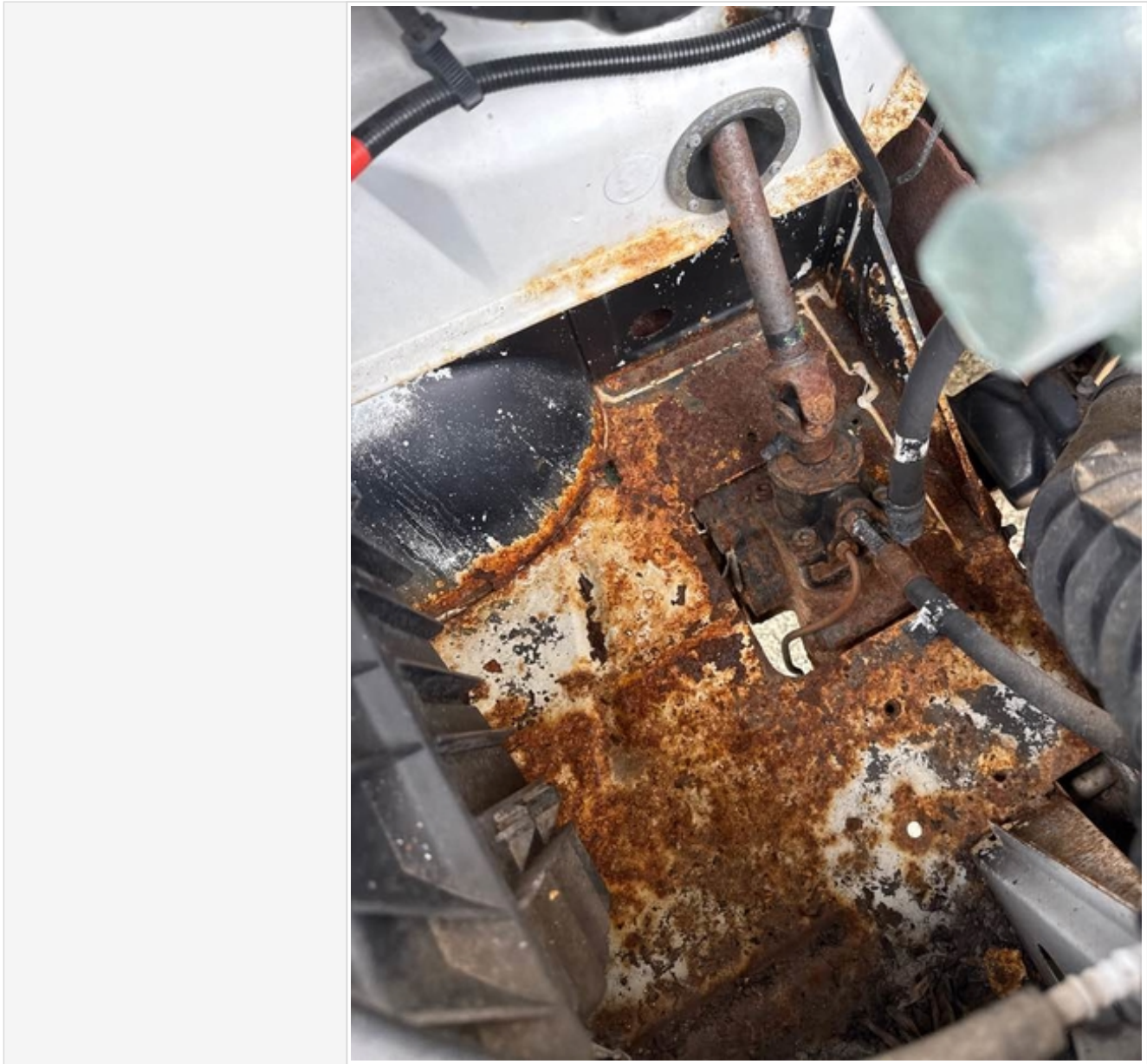

Basevan.com Inspection Report 2025

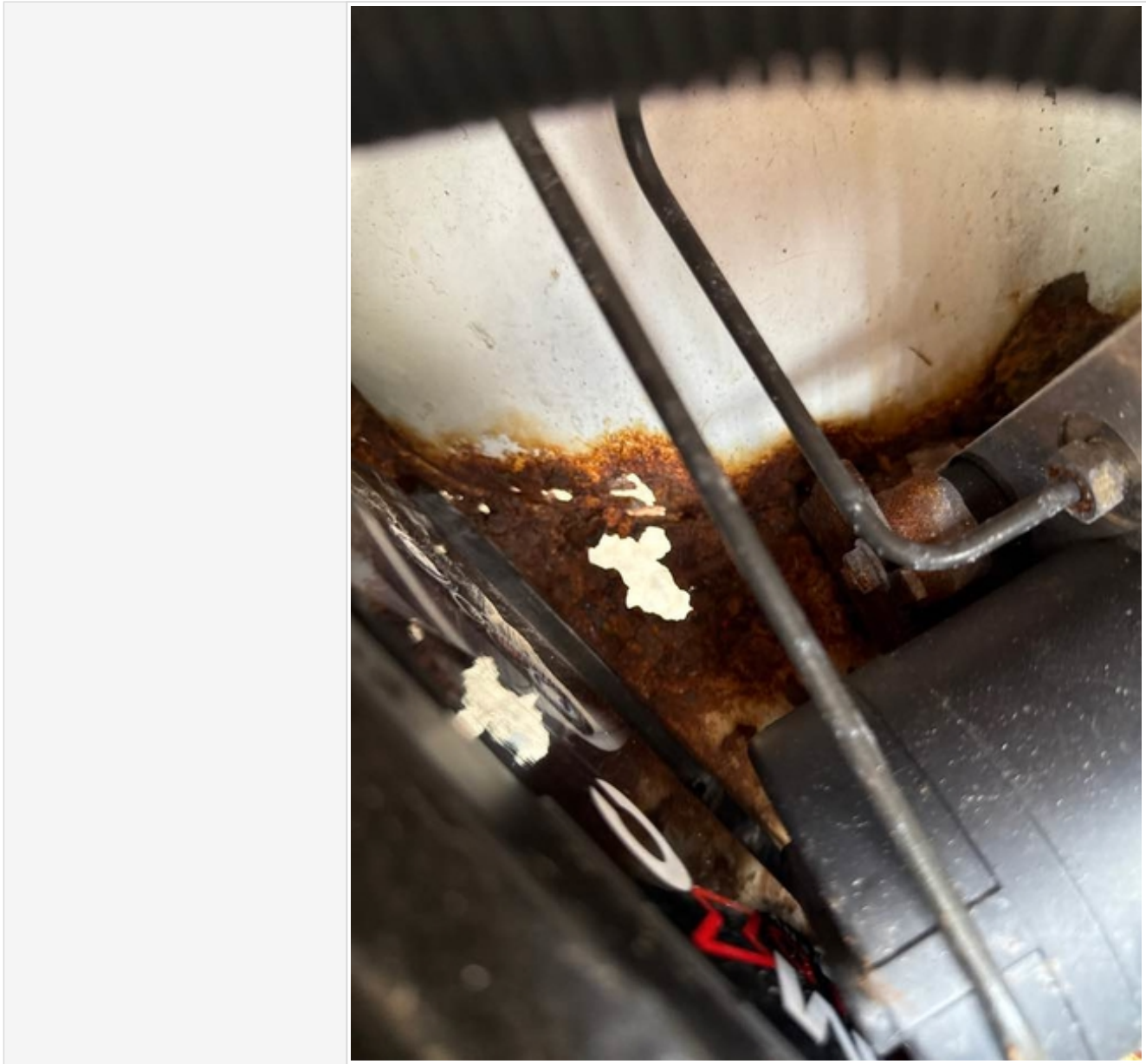

Basevan.com Inspection Report 2025

	
Comment	