



Basevan.com General Inspection

Inspection details

Name of inspector	Franklyn T Bromfield
Date of inspection	04/04/2025
Signature	

Vehicle details

Vehicle registration	BD56HLH
Vehicle chassis no.	WVWZZZ7HZ7H057996
Miles (if in km, multiply by 0.62)	40,895
Make	Volkswagen
Model	T5 Transporter
Transmission	Manual, 6 speed
Factory immobiliser installed	Yes
Speed limiter installed	No
Drive configuration	FWD
Gross Vehicle Weight (kg)	3000
Towing capacity	2200kg
Tow bar installed	No

Off side front

Age (month/year) Manufactured	13/24
Make, brand.	Budget
Tyre size	215/75/R16
Pressure 1	
Pressure 2	
Wearing / Perishing (inner)	none
Wearing / Perishing (outer)	None
tread depth (mm)	9
General comments	MINT barely used



Basevan.com General Inspection

Images of tyre





Basevan.com General Inspection



Near side front

Age (month/year) Manufactured	13/24
Make, brand.	Budget
Tyre size	215/75/R16
Pressure 1	
Pressure 2	
Wearing / Perishing (inner)	none
Wearing / Perishing (outer)	None
tread depth (mm)	9
General comments	MINT barely used



Basevan.com General Inspection

Images of tyre





Basevan.com General Inspection



near side rear

Age (month/year) Manufactured	25/23
Make, brand.	Hankook
Tyre size	215/75/R16
Pressure 1	
Pressure 2	
Wearing / Perishing (inner)	none
Wearing / Perishing (outer)	None
tread depth (mm)	7
General comments	good tyres, fantastic condition



Basevan.com General Inspection

Images of tyre





Basevan.com General Inspection



Off side rear

Age (month/year) Manufactured	12/23
Make, brand.	Budget
Tyre size	215/75/R16
Pressure 1	
Pressure 2	
Wearing / Perishing (inner)	none
Wearing / Perishing (outer)	None
tread depth (mm)	7
General comments	mint barely used tyre



Basevan.com General Inspection

Images of tyre



off side Inner (for twin wheel vans)

Is the vehicle a twin wheel axle? (if no don't fill out)	No
Age (month/year) Manufactured	
Make, brand.	
Tyre size	
Pressure 1	
Pressure 2	
Wearing / Perishing (inner)	
Wearing / Perishing (outer)	



Basevan.com General Inspection

tread depth (mm)	
General comments	
Images of tyre	

near side Inner (for twin wheel vans)

Is the vehicle a twin wheel axle? (if no don't fill out)	No
Age (month/year) Manufactured	
Make, brand.	
Tyre size	
Pressure 1	
Pressure 2	
Wearing / Perishing (inner)	
Wearing / Perishing (outer)	
tread depth (mm)	
General comments	
Images of tyre	

Spare wheel

Spare installed? (If no, don't fill out)	Yes
Age (month/year) Manufactured	39/06
Make, brand.	Good Year
Tyre size	215/75/R16
Pressure 1	
Pressure 2	
Wearing / Perishing (inner)	none
Wearing / Perishing (outer)	None
tread depth (mm)	9
General comments	sticker still present



Basevan.com General Inspection

Images of tyre





Basevan.com General Inspection

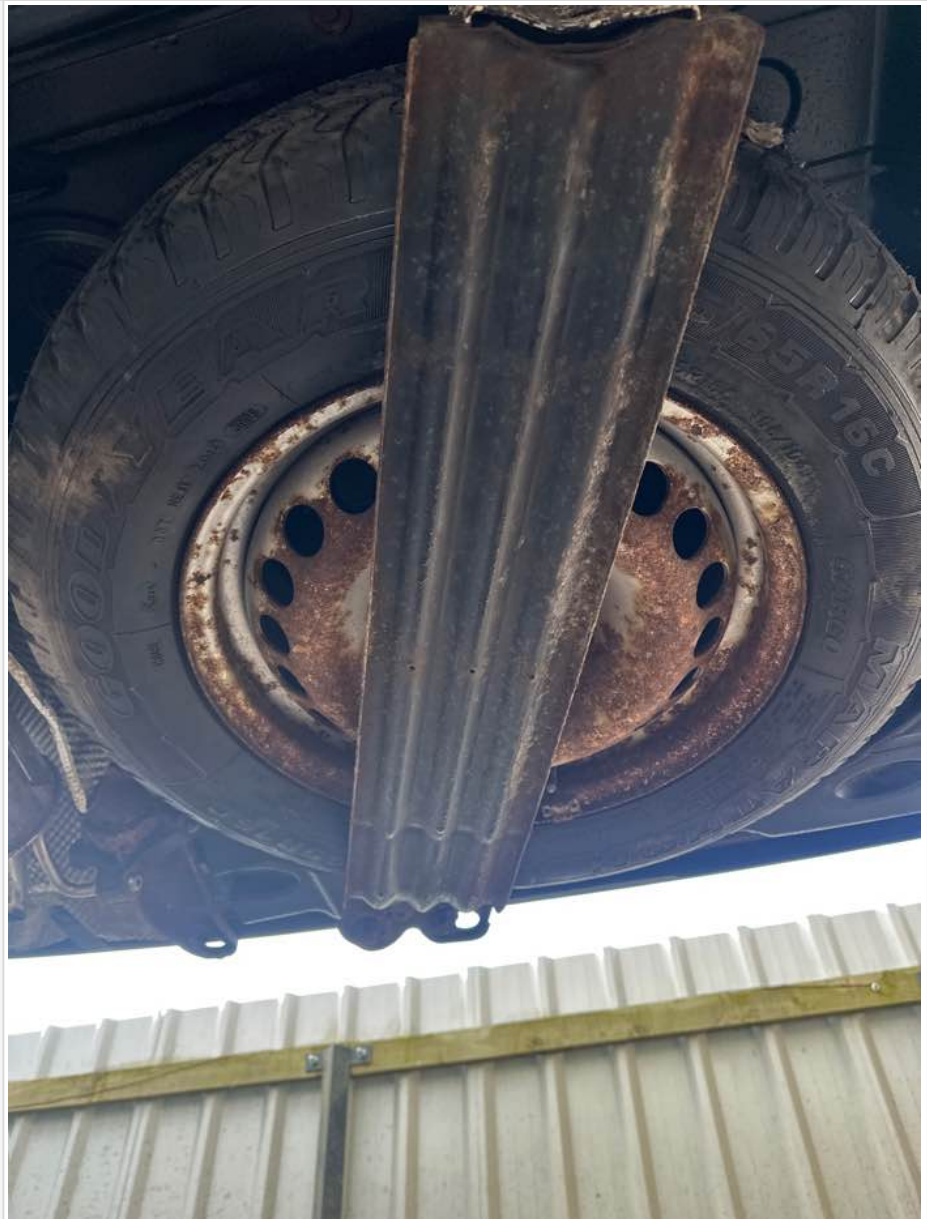

Vehicle locking

Factory central locking fitted?	Yes
Response from key fob?	Yes
Response from in-cab locking button?	Yes
Do all the doors lock from central locking function?	All
Select the following doors that lock.	N/S Front, O/S Front, N/S SL, N/S Rear, O/S Rear
Method of locking	Fob



Basevan.com General Inspection

In conclusion can all the doors be locked in some way and thus the vehicle can be left unattended at night safely?	Yes
How many keys present at time of inspection?	
Comment	Vehicle locks, all doors lock, however there is an issue with unlocking the vehicle through remote central locking - Workshop to inspect, possible fob fault

In cab checks

Number of seats (cab only)	Driver & 2 passenger
Cab heater check	Works on all settings
Comment on cab heater	1,2,3,4 all functional
Electric windows present	Yes
Cab windows function check	Driver side function, Passenger side function



Basevan.com General Inspection

Air conditioning present	No
Charging socket present (cigarette lighter)	Yes
Function working?	Yes
Radio / Media system fitted?	Yes
Radio / media system check	Functions
Reverse camera present?	No
Reverse camera functioning?	N/A
Show any damage or missing items	

General mechanical checks

Fuel level	1/2 Full
Oil level	Full
Oil conditon	Serviced by Basevan
Start up, chassis battery check	Started without jump pack
Start-up from cold	Instant
Exhaust smoke from cold	Normal
Output Voltage of Alternator test	13.7
Chain or Belt driven engine?	Gear driven
If belt any proof of change?	n/a
Coolant condition	Clean
Coolant level	Full
Anti-freeze temperature check	-17
Washer fluid	Medium
Brake fluid	Full
Power steering fluid	Maximum
Dashboard warning light	No warning lights
OBD Scan results	



Basevan.com General Inspection

Engine bay photo





Basevan.com General Inspection

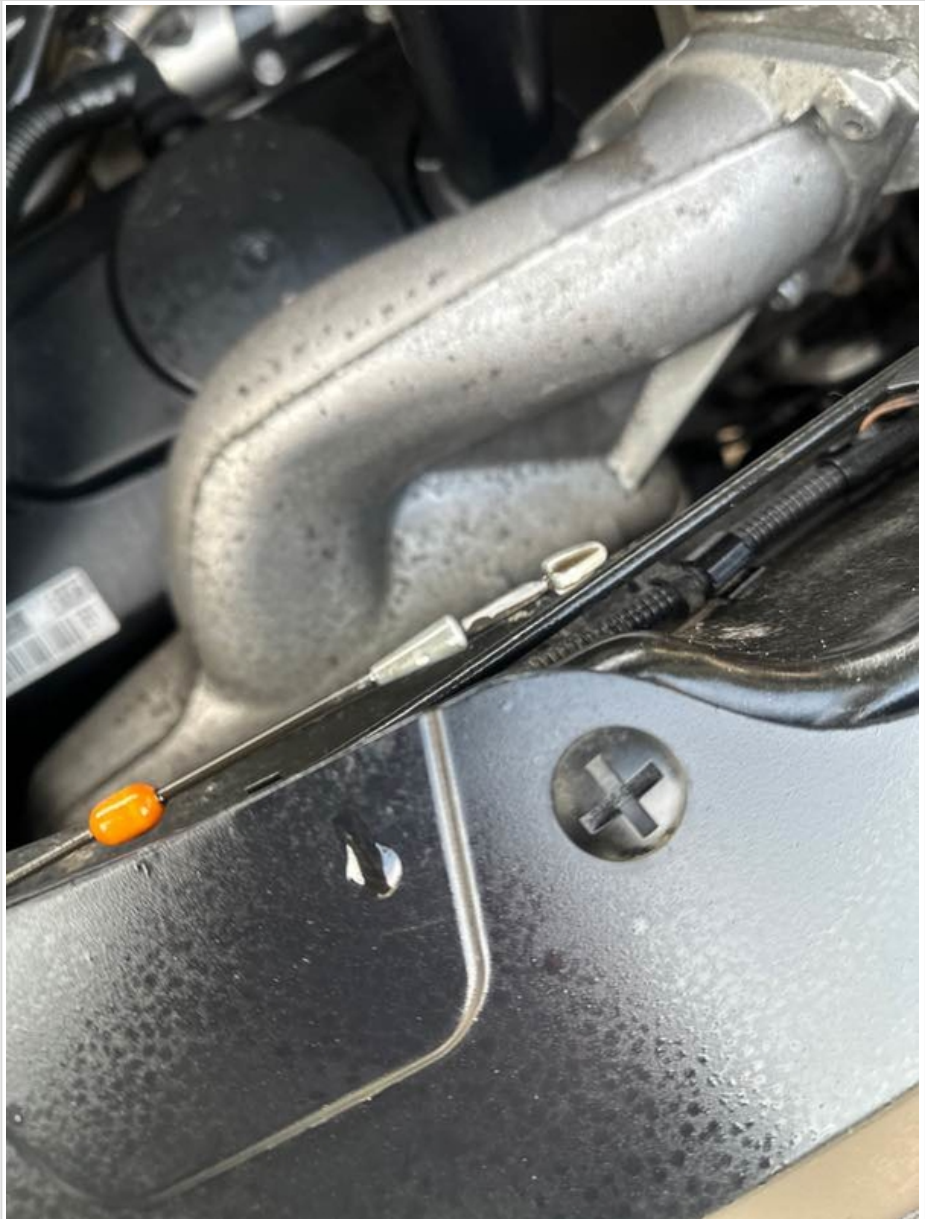

Comment

Mechanically fantastic, really good van. great underneath aswell