



Basevan.com General Inspection

Inspection details

Name of inspector	Franklyn T Bromfield
Date of inspection	03/04/2025
Signature	

Vehicle details

Vehicle registration	MX08LSZ
Vehicle chassis no.	-
Miles (if in km, multiply by 0.62)	32248
Make	Iveco
Model	Daily
Transmission	Manual, 5 speed
Factory immobiliser installed	Yes
Speed limiter installed	N/A
Drive configuration	RWD
Gross Vehicle Weight (kg)	3500
Towing capacity	3500
Tow bar installed	No

Off side front

Age (month/year) Manufactured	08/22
Make, brand.	Other (comment)
Tyre size	195/75/R16
Pressure 1	
Pressure 2	
Wearing / Perishing (inner)	none
Wearing / Perishing (outer)	None
tread depth (mm)	6
General comments	good newish tyre- bridgstone



Basevan.com General Inspection

Images of tyre

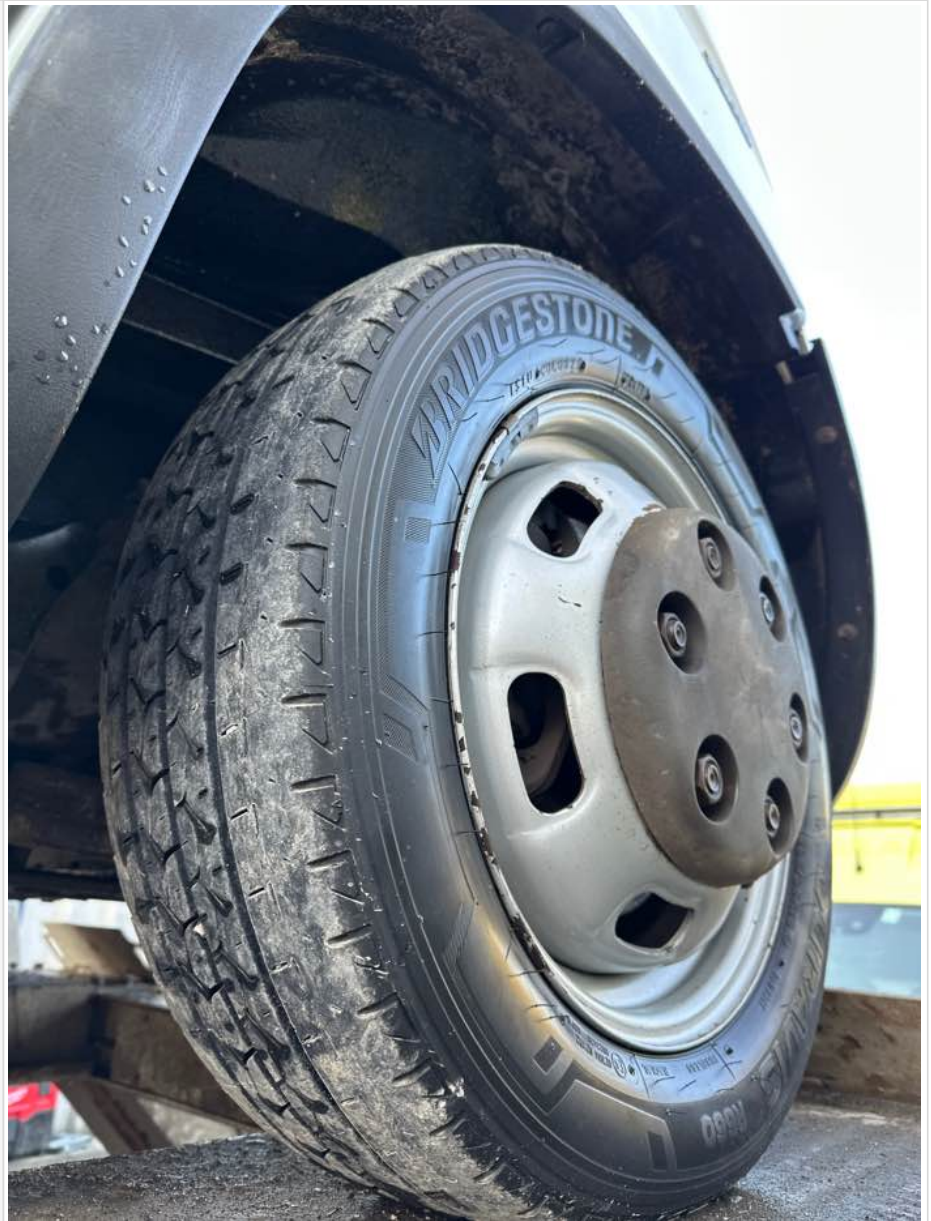



Basevan.com General Inspection



Near side front

Age (month/year) Manufactured	37/22
Make, brand.	Other (comment)
Tyre size	195/75/R16
Pressure 1	
Pressure 2	
Wearing / Perishing (inner)	none
Wearing / Perishing (outer)	None
tread depth (mm)	5
General comments	good tyre, bridgstone



Basevan.com General Inspection

Images of tyre

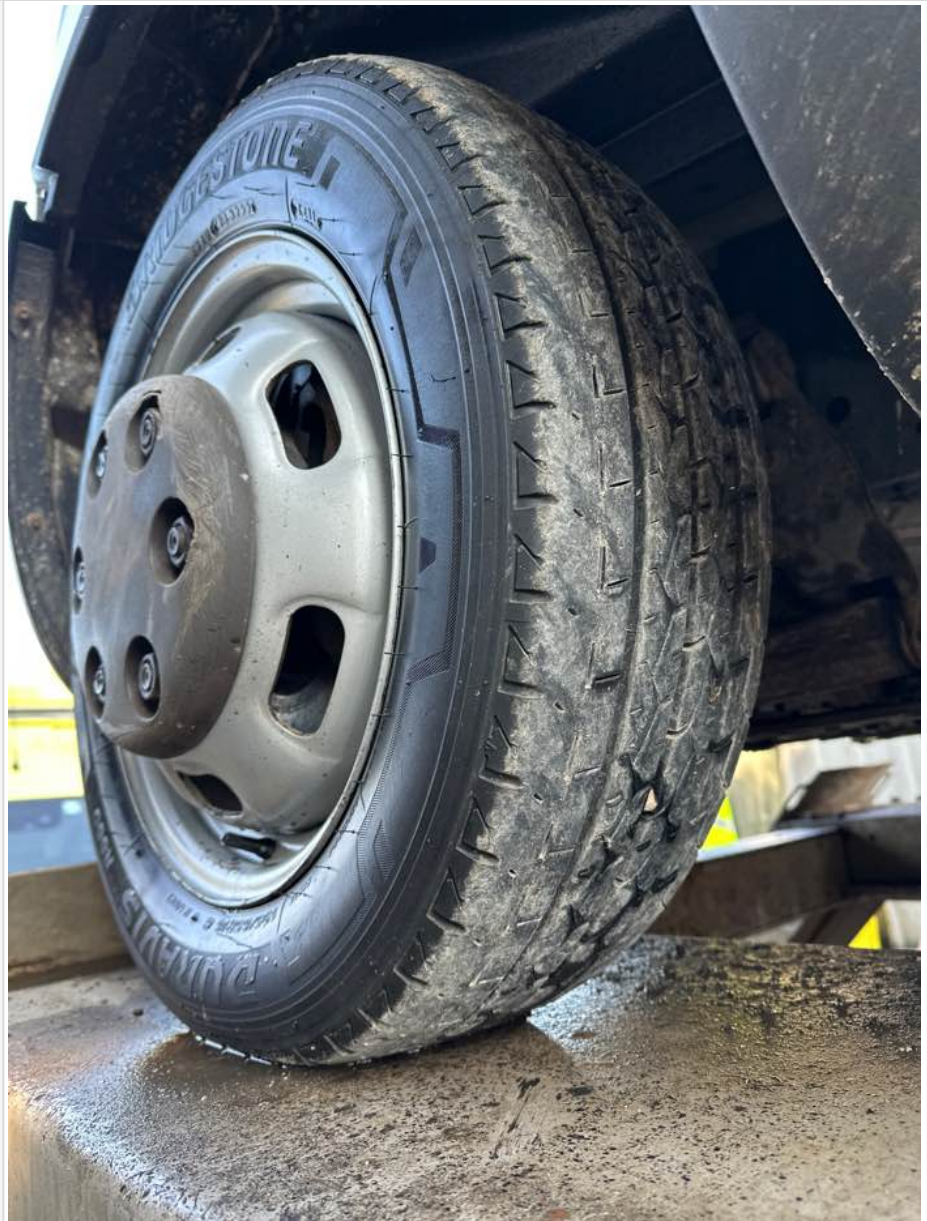



Basevan.com General Inspection



near side rear

Age (month/year) Manufactured	24/17
Make, brand.	Good Year
Tyre size	195/75/R16
Pressure 1	
Pressure 2	
Wearing / Perishing (inner)	none
Wearing / Perishing (outer)	Slight
tread depth (mm)	5
General comments	slight kerb rash



Basevan.com General Inspection

Images of tyre





Basevan.com General Inspection



Off side rear

Age (month/year) Manufactured	24/17
Make, brand.	Good Year
Tyre size	195/75/R16
Pressure 1	
Pressure 2	
Wearing / Perishing (inner)	none
Wearing / Perishing (outer)	None
tread depth (mm)	5
General comments	perfect



Basevan.com General Inspection

Images of tyre





Basevan.com General Inspection



off side Inner (for twin wheel vans)

Is the vehicle a twin wheel axle? (if no don't fill out)	Yes
Age (month/year) Manufactured	34/17
Make, brand.	Good Year
Tyre size	195/75/R16
Pressure 1	
Pressure 2	
Wearing / Perishing (inner)	none
Wearing / Perishing (outer)	None



Basevan.com General Inspection

tread depth (mm)	5
General comments	great tyre again
Images of tyre	

near side Inner (for twin wheel vans)

Is the vehicle a twin wheel axle? (if no don't fill out)	Yes
Age (month/year) Manufactured	34/17
Make, brand.	Good Year
Tyre size	195/75/R16
Pressure 1	
Pressure 2	



Basevan.com General Inspection

Wearing / Perishing (inner)	none
Wearing / Perishing (outer)	None
tread depth (mm)	5
General comments	top set
Images of tyre	

Spare wheel

Spare installed? (If no, don't fill out)	No
Age (month/year) Manufactured	
Make, brand.	
Tyre size	



Basevan.com General Inspection

Pressure 1	
Pressure 2	
Wearing / Perishing (inner)	
Wearing / Perishing (outer)	
tread depth (mm)	
General comments	
Images of tyre	

Vehicle locking

Factory central locking fitted?	Yes
Response from key fob?	N/A
Response from in-cab locking button?	Yes
Do all the doors lock from central locking function?	None
Select the following doors that lock.	N/S Front, N/S SL
Method of locking	Key
In conclusion can all the doors be locked in some way and thus the vehicle can be left unattended at night safely?	Yes



Basevan.com General Inspection

How many keys present at time of inspection?

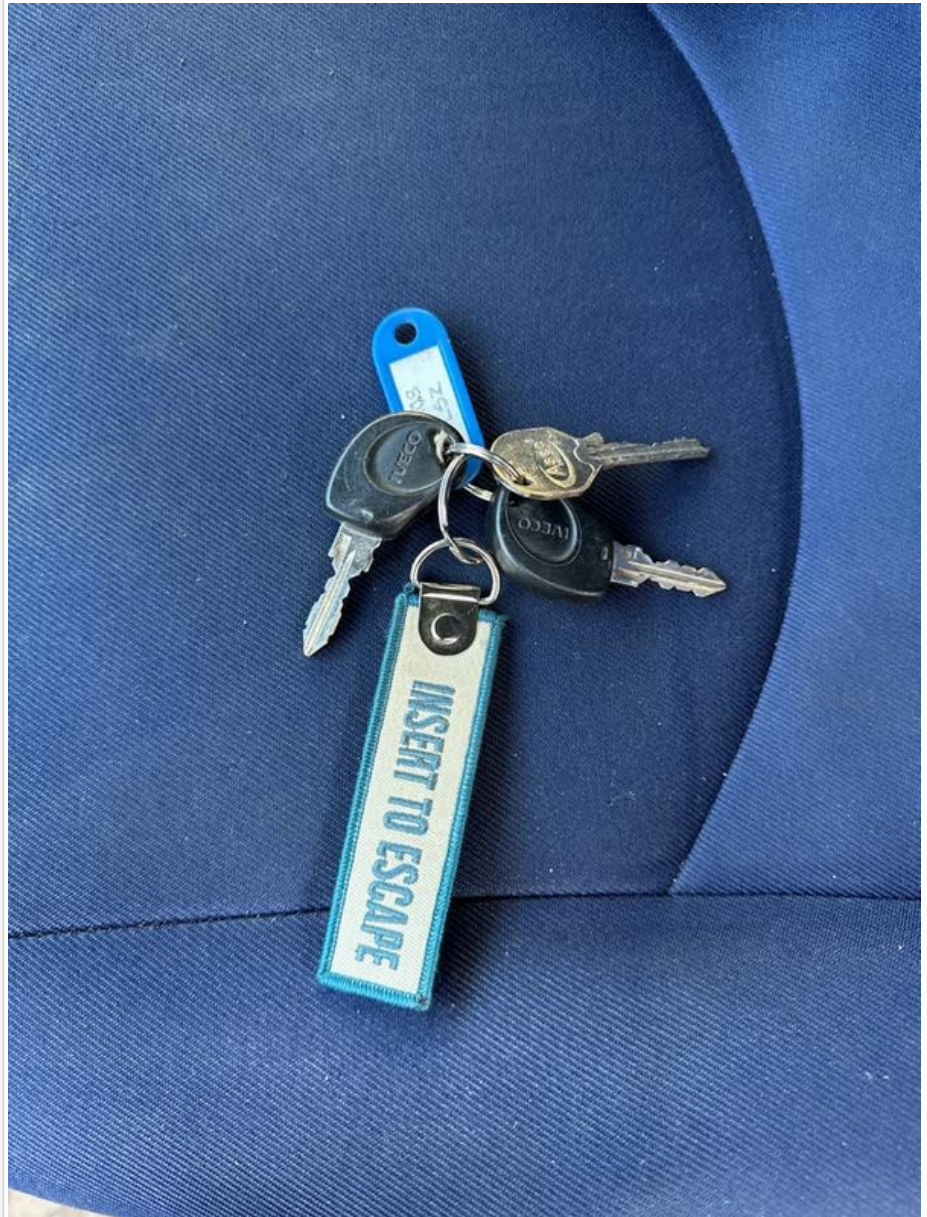

Comment

ns rear door locks on key, pass doors don't work off CL

In cab checks

Number of seats (cab only)	Driver & 2 passenger
Cab heater check	Works on all settings
Comment on cab heater	1,2,3,4, powerful
Electric windows present	No
Cab windows function check	Driver side function, Passenger side function
Air conditioning present	No
Charging socket present (cigarette lighter)	Yes



Basevan.com General Inspection

Function working?	Yes
Radio / Media system fitted?	Yes
Radio / media system check	Functions
Reverse camera present?	No
Reverse camera functioning?	N/A
Show any damage or missing items	

General mechanical checks

Fuel level	1/2 Full
Oil level	Full
Oil conditon	Clean
Start up, chassis battery check	Started without jump pack
Start-up from cold	Instant
Exhaust smoke from cold	Normal
Output Voltage of Alternator test	13.6
Chain or Belt driven engine?	Belt
If belt any proof of change?	no
Coolant condition	Clean
Coolant level	Medium
Anti-freeze temperature check	-16
Washer fluid	Full
Brake fluid	Full
Power steering fluid	Maximum
Dashboard warning light	No warning lights
OBD Scan results	



Basevan.com General Inspection

Engine bay photo	
Comment	Bang tidy