



Basevan.com General Inspection

Inspection details

Name of inspector	Wallis
Date of inspection	01/05/2025
Signature	

Vehicle details

Vehicle registration	YJ14HMU
Vehicle chassis no.	VF3YDTMFC12548726
Miles (if in km, multiply by 0.62)	145097
Make	Peugeot
Model	Boxer
Transmission	Manual, 6 speed
Factory immobiliser installed	Yes
Speed limiter installed	N/A
Drive configuration	FWD
Gross Vehicle Weight (kg)	3500
Towing capacity	3000
Tow bar installed	No

Off side front

Age (month/year) Manufactured	08/23
Make, brand.	Michelin
Tyre size	225/75/R16
Pressure 1	64
Pressure 2	
Wearing / Perishing (inner)	none
Wearing / Perishing (outer)	None
tread depth (mm)	10
General comments	



Basevan.com General Inspection

Images of tyre

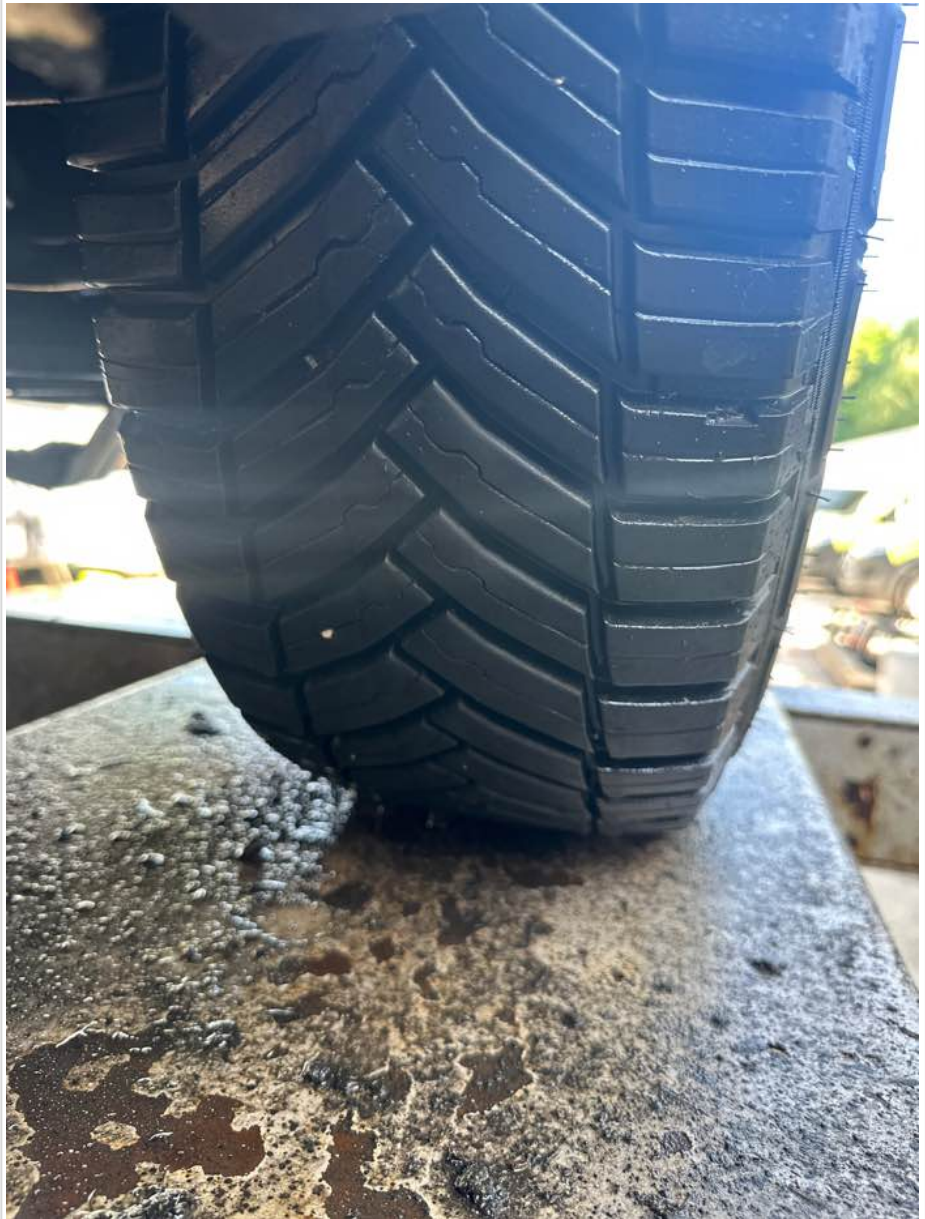

Near side front

Age (month/year) Manufactured	08/23
Make, brand.	Michelin
Tyre size	205/75/R16
Pressure 1	64
Pressure 2	
Wearing / Perishing (inner)	none
Wearing / Perishing (outer)	None
tread depth (mm)	9
General comments	



Basevan.com General Inspection

Images of tyre

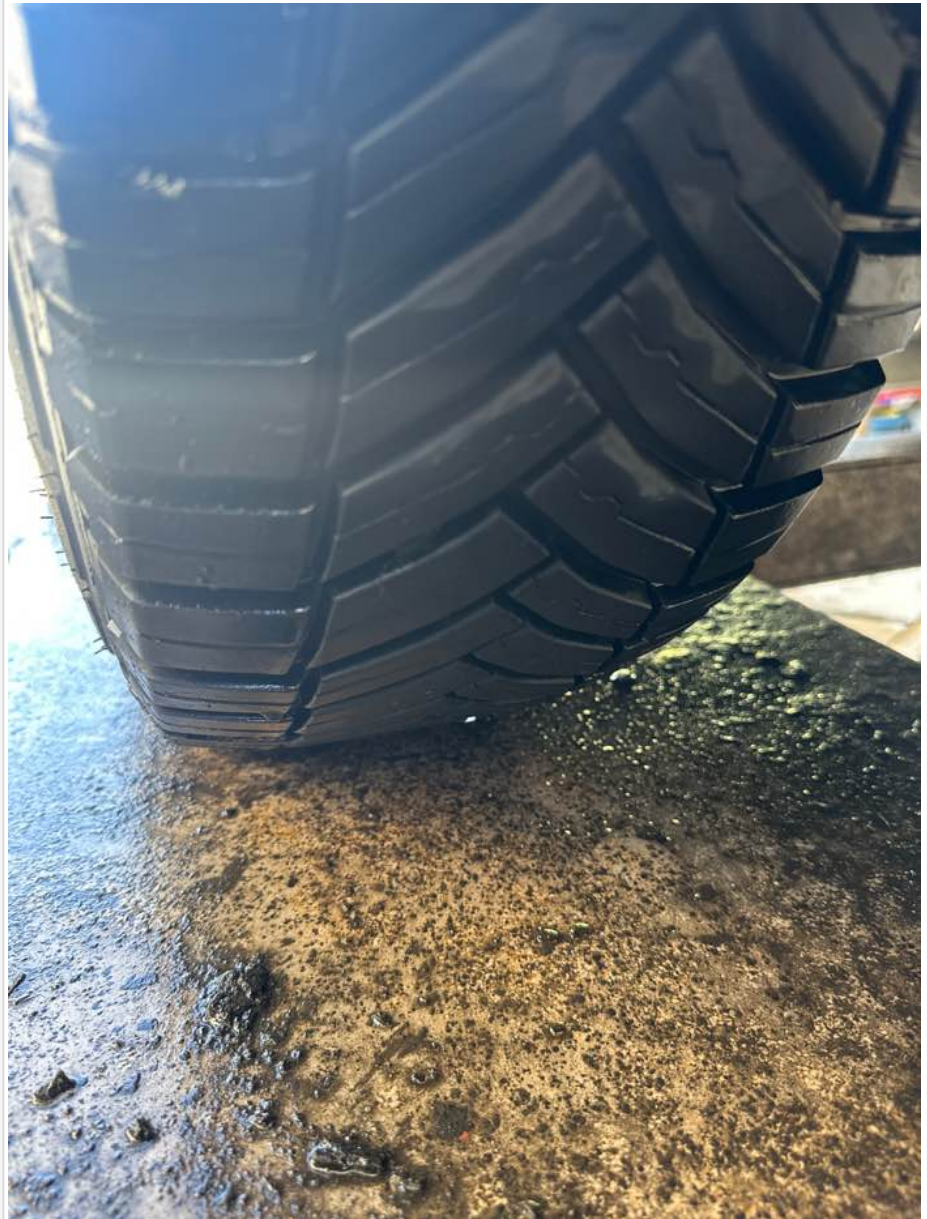

near side rear

Age (month/year) Manufactured	08/21
Make, brand.	Michelin
Tyre size	215/75/R16
Pressure 1	72
Pressure 2	
Wearing / Perishing (inner)	Medium
Wearing / Perishing (outer)	Medium
tread depth (mm)	5
General comments	



Basevan.com General Inspection

Images of tyre



Off side rear

Age (month/year) Manufactured	08/21
Make, brand.	Michelin
Tyre size	225/75/R16
Pressure 1	72
Pressure 2	
Wearing / Perishing (inner)	Medium
Wearing / Perishing (outer)	Medium
tread depth (mm)	5
General comments	



Basevan.com General Inspection

Images of tyre

off side Inner (for twin wheel vans)

Is the vehicle a twin wheel axle? (if no don't fill out)	No
Age (month/year) Manufactured	
Make, brand.	
Tyre size	
Pressure 1	
Pressure 2	
Wearing / Perishing (inner)	
Wearing / Perishing (outer)	



Basevan.com General Inspection

tread depth (mm)	
General comments	
Images of tyre	

near side Inner (for twin wheel vans)

Is the vehicle a twin wheel axle? (if no don't fill out)	No
Age (month/year) Manufactured	
Make, brand.	
Tyre size	
Pressure 1	
Pressure 2	
Wearing / Perishing (inner)	
Wearing / Perishing (outer)	
tread depth (mm)	
General comments	
Images of tyre	

Spare wheel

Spare installed? (If no, don't fill out)	No
Age (month/year) Manufactured	
Make, brand.	
Tyre size	
Pressure 1	
Pressure 2	
Wearing / Perishing (inner)	
Wearing / Perishing (outer)	
tread depth (mm)	
General comments	
Images of tyre	

Vehicle locking

Factory central locking fitted?	Yes
Response from key fob?	Yes
Response from in-cab locking button?	Yes
Do all the doors lock from central locking function?	All

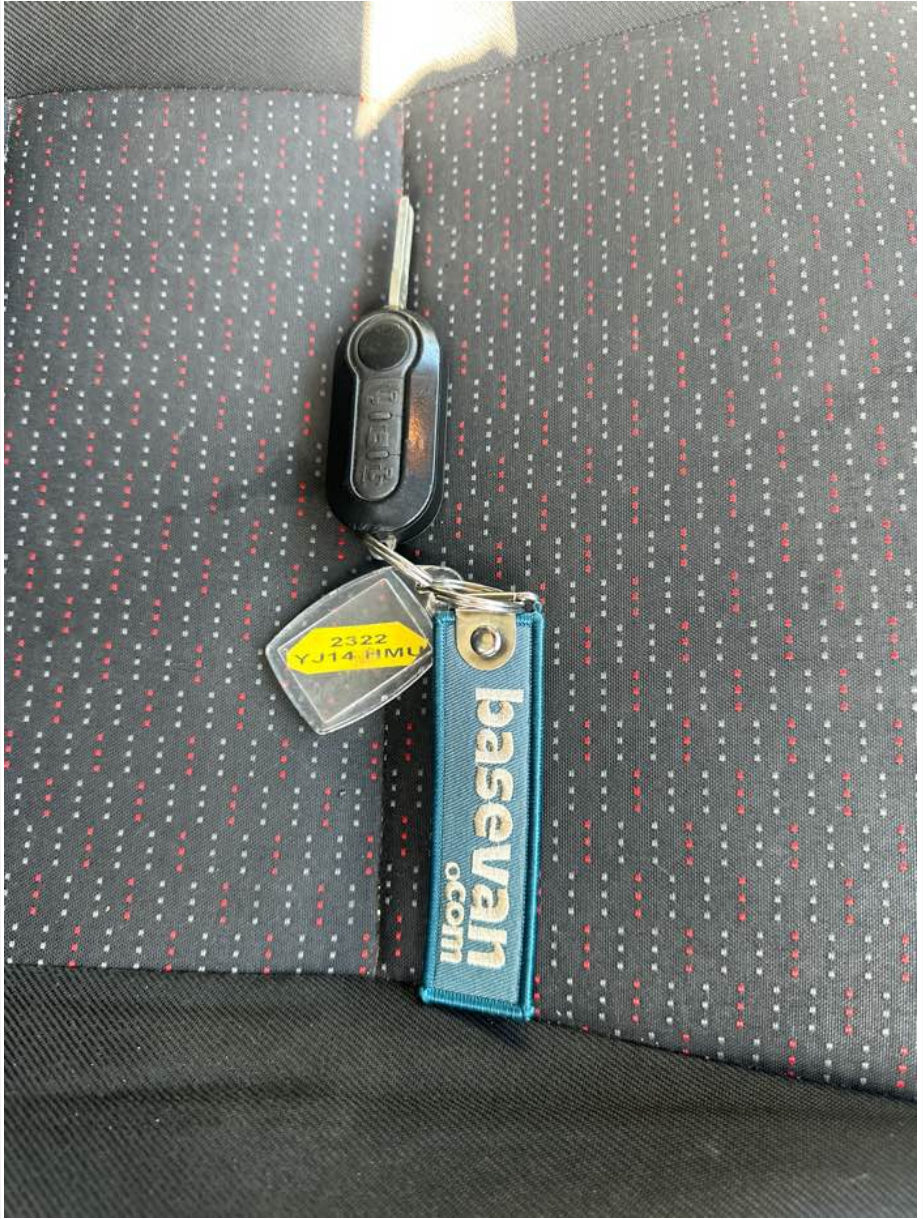

Basevan.com General Inspection

Select the following doors that lock.	N/S Front, O/S Front, N/S SL, N/S Rear, O/S Rear
Method of locking	Fob
In conclusion can all the doors be locked in some way and thus the vehicle can be left unattended at night safely?	Yes
How many keys present at time of inspection?	
Comment	

In cab checks

Number of seats (cab only)	Driver only
Cab heater check	Works on all settings
Comment on cab heater	



Basevan.com General Inspection

Electric windows present	Yes
Cab windows function check	Driver side function, Passenger side function
Air conditioning present	Yes
Charging socket present (cigarette lighter)	Yes
Function working?	N/A
Radio / Media system fitted?	Yes
Radio / media system check	Functions
Reverse camera present?	No
Reverse camera functioning?	N/A
Show any damage or missing items	

General mechanical checks

Fuel level	1/2 Full
Oil level	Full
Oil conditon	Clean
Start up, chassis battery check	Started without jump pack
Start-up from cold	2 seconds
Exhaust smoke from cold	Normal
Output Voltage of Alternator test	14.1
Chain or Belt driven engine?	Chain
If belt any proof of change?	N/A
Coolant condition	Clean
Coolant level	Full
Anti-freeze temperature check	-23
Washer fluid	Medium
Brake fluid	Full
Power steering fluid	Miniumum
Dashboard warning light	No warning lights
OBD Scan results	



Basevan.com General Inspection

<p>Engine bay photo</p>	
<p>Comment</p>	